

## WAIVER

Acknowledging that ice skating can be hazardous, I agree that Muskegon Lakeshore Figure Skating Club, its agents, servants and employees shall not be liable to me (my child) for any injury or damage, howsoever caused, resulting directly or indirectly from me (my child's) participation in ice skating, whether incurred on the ice or otherwise in or about the building at any time preceding during or subsequent to the delivery of the program and I hereby discharge Muskegon Lakeshore Figure Skating Club, its agents, servants, and employees from all actions, claims, and demands in regards to me (my child) for any injury and damage, howsoever caused, incurred in or about the residence of buildings at any time during the term of the program. I also understand and agree that no portion of my (my child's) registration fee will be refunded to me (my child) in the event, for whatever reasons, I (my child) withdraw from the Lakeshore Basic Skills Program. I further acknowledge and agree that Muskegon Lakeshore Figure Skating Club does not insure and will not be expected at any time, to insure the safety or the proper state of repair of my (my child's) equipment used by me (my child) during the program and that Muskegon Lakeshore Figure Skating Club does not, and shall not, be considered to guarantee or warrant the program material used by it during the program. I also acknowledge and agree that Muskegon Lakeshore Figure Skating Club reserves the sole and exclusive right to use any photographs taken during the program for advertising and/or instructional purposes, without cost or charge whatsoever to Muskegon Lakeshore Figure Skating Club. I also understand that my agreements, releases, and discharges herein shall bind my heirs, legal representatives and assigns and shall inure to the benefit of Muskegon Lakeshore Figure Skating Club, its agents, servants and employees, and their successors and assigns.

\_\_\_\_\_  
Parent/Guardian Signature (if under 18 years of age)

\_\_\_\_\_  
Skater signature (if 18 & older)

\_\_\_\_\_  
Date

### Office use only

Amt. Enclosed \_\_\_\_\_

Ck # \_\_\_\_\_

Cash \_\_\_\_\_

Date pmt rec'd \_\_\_\_\_

Sign up Now for Group  
Lessons!!!  
Classes begin  
Sunday, September 30<sup>th</sup>!

Hockey Program for beginners!!!  
(Stick & Helmet Required)

Have a friend sign up & get  
\$5 off session.  
(Friend must be a new  
student) No Limit

Muskegon Lakeshore FSC  
c/o Susie Kelly  
2634 Lincoln St.  
Muskegon, MI 49441

# Muskegon Lakeshore Basic Skills Group Ice Skating Lessons

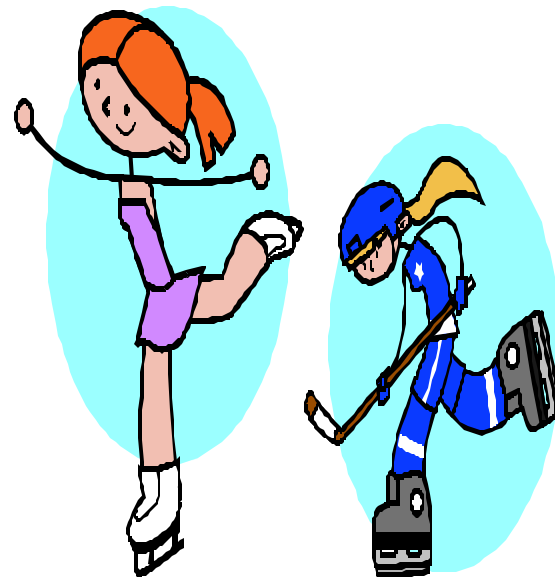

United States Figure Skating  
Skate with U.S. Learn to Skate Program

Sponsored by the  
Muskegon Lakeshore Figure Skating Club

Fall/Winter/Spring  
2007-2008

Ages 3 – Adult  
Beginner - Advanced

# Fall/Winter/Spring 2007-2008 Muskegon Lakeshore Basic Skills

Welcome new and returning skaters! Our basic skills program is a USFSA (United States Figure Skating Association) program.

This program is designed to provide each participant with the potential to enhance his/her skating skills, as well as help develop balance, body movement, and the ability to work with others. The skills learned in our program are easily applied to either figure skating or hockey---for ages 3 to adult! All skaters are encouraged to progress at their own level. The Muskegon Lakeshore Basic Skills program is divided by ability and taught by our staff of MLFSC Professionals, Associate Instructors and Jr. Instructors.

## Class Sizes by levels:

**Snowplow Sam** = 4-6 skaters (approximately)  
**Hockey 1-4 & Basic 1-8** = 10-12 skaters (approximately)

## COME EARLY THE FIRST DAY!

Please arrive at the rink 30 minutes prior to the start of your first class. This allows time to fit skates, get class assignments/name badges, and to be on the ice when lessons begin.

## WHAT TO WEAR:

- Dress warmly (layered clothing)—wear a jacket, leggings or snow pants, mittens or gloves, and a hat.
- Helmets are **MANDATORY** for ages 3-5 and strongly suggested for ages 6 & up.
- Wear ONE pair of THIN socks.
- **HOCKEY CLASS** – STICK & HELMET REQUIRED

## Do not wait until the first class to register!

In order to offer a high quality program, it is necessary to limit class sizes. In the event that the session is full by the time your registration is received, you will be contacted. If your registration is received and you are not contacted, this means you /your child is in the session. **Confirmations are not sent!** We ask that you observe classes from the lobby or bleachers so that the instructors can get the skater's full attention during the lesson.

***\*Hockey Program- Designed to prepare a beginning skater for hockey.***

***\*Walk –in registrations are welcome! You may walk in on any Sunday that we are holding class and register to start class that day.***

## ~Class Schedules~

### ALL CLASSES ARE HELD ON SUNDAYS

**4:15-5:05 P.M.**

**All Sessions - 6 weeks**

### Session I

(Sept. 30, Oct. 7, 14, 21, 28, Nov. 4)

### Session II

(Nov. 11, 18, 25, Dec. 2, 9, 16)

### Session III

(Jan. 6, 13, 20, 27, Feb. 10, 17)

**\* No class Feb. 3<sup>rd</sup> Super Bowl Sunday**

### Session IV

(Feb. 24, Mar. 2, 9, 16, 30, Apr. 6)

**\*No class March 23<sup>rd</sup> –Easter Sunday**

### Session V

(Apr. 13, 20, 27, May 4, 18, Jun. 1)

**\*No class May 11<sup>th</sup> – Mother's Day**

**May 25<sup>th</sup> – Memorial Weekend**

## ~Fees~

**(Full payment must be enclosed with registration)**

**(Partial payments not accepted)**

**~Snowplow Sam 1-3, Basic 1-8 & Hockey 1-4 Class~**

**6 Weeks**

**\$78.00**

**~Ice Show Costume Fee for Spring Show - Date TBA**

**Approximately \$35- \$50**

**~Yearly Registration fee per**

**skater.....\$30.00**

**(Valid for one year from registration)**

**~Skate Rental - Free**

**~Discount – 2 or more skaters per family:**

**\$10.00 off total fee per family.**

**Make checks payable to: MLFSC**

**(Credit Cards Not Accepted)**

**For more info call: (231) 737-5283 or visit us at our website:**

**[www.muskegonlakeshorefsc.org](http://www.muskegonlakeshorefsc.org)**

*You can obtain registration forms and further information about our figure skating club here.*

*Summer Classes for June, July & August are available!!*

## ~Registration Form~

Skaters First Name

MI

Last Name

Address

City, State, Zip

Phone (home)

Phone (work)

Cell #

Sex

Birth date

Age

E-Mail Address

Emergency contact and number

**(Hockey 1 prerequisite- Basic 1 or Snowplow 1)  
\* If you are a new skater you will be placed in  
Snowplow 1 or Basic 1 until skill is determined**

**New Skater** \_\_\_\_\_

**Returning Skater** \_\_\_\_\_

**Session enrolling for** \_\_\_\_\_

**Mail completed  
registration form and  
payment to:**

MLFSC

c/o Susie Kelly

2634 Lincoln St.

Muskegon, MI 49441

**Program  
location:**

Lakeshore Sports  
Centre  
4470 Airline Rd.

**Please read &  
sign reverse side!**